Cattle Health Software

ChuteSide™

Livestock Veterinary Services, a food animal consulting veterinary practice in Lethbridge, Alberta is pleased to introduce Chute-Side™, a A chute-side friendly feedlot health computerized record keeping system that is easy to use and simplifies the lot health billing processes. The system is designed to allow for both individual animal management, and operations that only administer treatment tags. On-line treatment protocols, and automatic drug dosing calculations make animal treatments easy and accurate. The program also tracks treatment residues, calculated drug-free dates, and generates lot shipping reports to ensure that all treatment withdrawal times are reported. A comprehensive group of reports allows for tracking of medicine and labor costs as well as disease incidences.

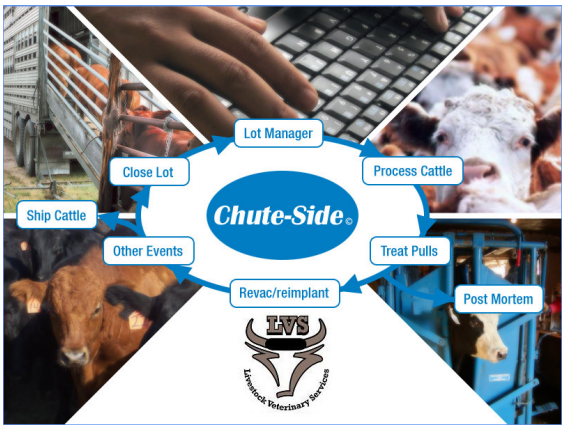

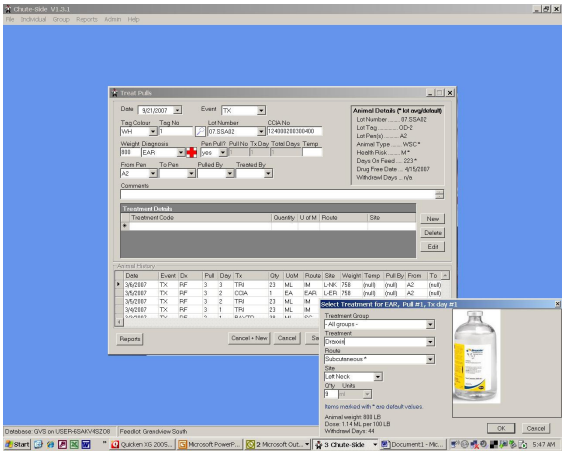

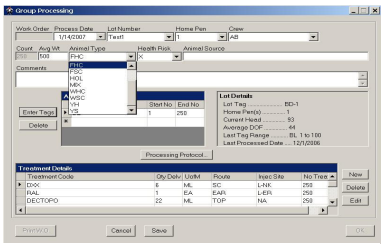

Processing Group Entry Screen. Allows for both individually tagging and/or lot tagging

Chute-Side can be used as a stand alone program or run on a networked environment with many different computers. The program is password protected, and allows different users that have different access to various aspects of the program.

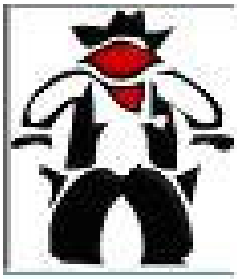

For more information about Chute-Side contact:

Dr. Bruce Hill

Phone:403-635-5321

brucehill@livestockvet.ca

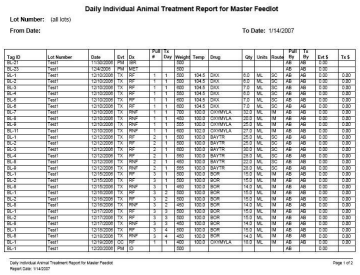

Daily animal treatment report can be filtered by lot and dates. Reports can also be exported as excel/word/pdf files

February 2008

Key Features

- *User friendly* √
- *Time saving* √
- *On-line protocols* √
- *Health monitoring* √
- *Medical billing* √

"Ask the Vet" diagnosis consultant

Operates on Windows XP or newer systems in a single or multi-user environment

Works with RFID readers to track EID numbers